



# Kansas City Southern Steam-Era Wood Cabooses

**HO SCALE**

Well, we need a caboose to follow those 20-10-4s. Nick Muff has suggested a group of steam-era cabooses.

The Division Point will offer 100 of the KCS cabooses and you are advised to contact your dealer to reserve yours!

As usual, we are indebted to those folks who publish the information and photos we need. We urge you to buy their books and photos.

\* Kansas City Southern in the Deramus Era by Louis A. Marre & Gregory J. Sommers (1999, Withers Publishing, Halifax, PA)

\* Also, thanks to Dr. Nick Muff for the use of his drawings, photos, and review of pilot models

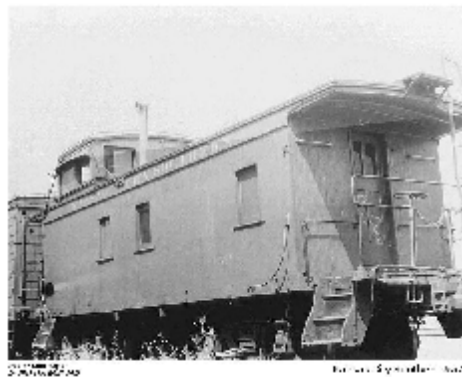

## ORDER FORM

Customer Name: \_\_\_\_\_

Address: \_\_\_\_\_ State: \_\_\_\_\_ ZIP: \_\_\_\_\_

Phone: \_\_\_\_\_ Fax: \_\_\_\_\_ E-mail: \_\_\_\_\_

Item	Description	Quantity
<u>Kansas City Southern Series 750-755 Wood Caboose, mineral red, black roof :</u>		
DP-8199.750	Kansas City Southern #750 Wood Caboose	_____
DP-8199.751	Kansas City Southern #750 Wood Caboose	_____
DP-8199.752	Kansas City Southern #750 Wood Caboose	_____
DP-8199.753	Kansas City Southern #750 Wood Caboose	_____
DP-8199.754	Kansas City Southern #750 Wood Caboose	_____
DP-8199.754	Kansas City Southern #750 Wood Caboose	_____

Total Quantity \_\_\_\_\_

**Division Point**  
featuring fine brass models imported from Korea  
3435 Heidelberg Drive, Boulder, CO 80305 U.S.A.

[www.divisionpoint.com](http://www.divisionpoint.com)

Email: [jack@divisionpoint.com](mailto:jack@divisionpoint.com)

Phone: 303-499-5909

Fax: 303-499-2113

Order Line: 303-499-5910

NOTICE: All railroad logos shown are the property of that railroad or it's assigns, and are shown for informational purposes only.

2008-11-09